

APPENDIX A

REQUIREMENTS GATHERING FORM

Requirements Gathering Form

Please fill in the following particulars.

Title : Dr. Mr. Ms.

Name (optional) : _____

Occupation : _____

Name of Medical Center: _____

Place of Work : Government Clinic Private Clinic
 Government Hospital Private Hospital

Work Area : Rural Urban

Instructions : Please answer Section A and B. Answer Section C if there is an existing system at your medical centre.

Instructions: <u>Please answer Section A. For each of the following questions, please tick (√) your answer where applicable.</u>		
Section A : General Questions	Yes	No
1. Is computer used at your medical center?	<input type="checkbox"/>	<input type="checkbox"/>
2. Do you think that the specialists, in general, are distributed equally to rural and urban areas?	<input type="checkbox"/>	<input type="checkbox"/>
3. Would you prefer to have a computerized medical expertise system, whereby the information of each medical expertise at your medical center can be obtained and analyzed immediately? (It means, no more paperwork!)	<input type="checkbox"/>	<input type="checkbox"/>
4. Is there a computer at your medical center for the use of patients when they need information on a certain medical expertise?	<input type="checkbox"/>	<input type="checkbox"/>
5. How does the administrative staff manage or keeps track of the medical expertise at the medical center? <input type="checkbox"/> Manual (Paper reports) <input type="checkbox"/> Computerized System <input type="checkbox"/> Others, please state.		

Instructions: Please answer **Section B**. For each of the following questions, please tick (✓) your answer where applicable.

Section B : Requirements Gathering for A System to Keep Track of Medical Expertise

1. Do you think a computerized system to keep track of medical expertise is needed?

- Yes No

2. The main features that you would like to have in the new system would be (you may tick more than one) :

- Add/Modify/Delete Specialists' Record
 Generate and Print Reports
 Analyze Records
 Others, please specify.

3. What are the extra features that you will be looking for in a system to keep track of medical expertise? (you may tick more than one) :

- Security feature e.g. password
 Help menus
 Others, please state.

4. Would you like to have a statistical package incorporated in the system?

- Yes No

5. Would you use such a system at your medical center?

- Yes No

6. Do you think you will benefit from such a system?

- Yes No

7. Would you like the system to be accessed by patients, too, in finding information of their desired medical expertise/specialist?

- Yes No

8. Do you think this system will be a useful and a practical system at medical centers?

- Yes No

Instructions: Please answer this section if there is an existing system at your medical centre. Otherwise, please omit this section.

Section C : Current System Used

1. What is the name and the version of the current system used at your medical centre?

Name : _____

Version : _____

2. When was it implemented?

Year : _____

3. Who uses the system?

Health care managers

Administrative Staff

Doctors/Physicians

Nurses

Others, please state. _____

4. The main features that the system has (you may tick more than one)

Add/Modify/Delete Specialists' Records

Generate and Print Reports

Analyze Specialists' Records

Others, please specify. _____

5. Is security feature provided in the system (e.g. password)?

Yes

No

6. Is there a statistical package incorporated in the system?

Yes

No

7. Can patients use this system, too, in finding information of their desired medical expertise/specialist?

Yes

No

8. Is the system beneficial to your medical center? (e.g. improves job effectiveness, reduces paper volume reports, etc.)

Yes

No

If yes, please state how.

If no, please state why.

9. What are the weaknesses and limitations of the current system (if any)?

10. What are the future enhancements that you would like to see in the system that you are currently using (if any)?

Thank you for your participation!

APPENDIX B

EVALUATION FORMS

<p>3. Was there any incorrect message found during the operation of the system?</p> <p style="text-align: center;"><input type="checkbox"/> Yes <input type="checkbox"/> No</p> <p>If yes, please state at which form and what type of error message.</p> <p>_____</p> <p>_____</p> <p>_____</p>	
<p>4. During the operation of the system, has any runtime error been detected?</p> <p style="text-align: center;"><input type="checkbox"/> Yes <input type="checkbox"/> No</p> <p>If yes, please state at which form it occurred.</p> <p>_____</p> <p>_____</p> <p>_____</p>	

Section C : Functions/Modules	Yes	No	No Comment
1. Are the forms logically integrated?	<input type="checkbox"/>	<input type="checkbox"/>	<input type="checkbox"/>
2. Are the functions or modules (e.g. add/modify/delete) logically integrated?	<input type="checkbox"/>	<input type="checkbox"/>	<input type="checkbox"/>
3. Is the record easy to be added, modified or deleted in the database?	<input type="checkbox"/>	<input type="checkbox"/>	<input type="checkbox"/>
4. Is the reporting function helpful in your daily work?	<input type="checkbox"/>	<input type="checkbox"/>	<input type="checkbox"/>
5. Are correct results displayed when you print a report?	<input type="checkbox"/>	<input type="checkbox"/>	<input type="checkbox"/>
6. Is the chart/graph module necessary?	<input type="checkbox"/>	<input type="checkbox"/>	<input type="checkbox"/>
7. Is security feature undertaken in the system (e.g. password)?	<input type="checkbox"/>	<input type="checkbox"/>	<input type="checkbox"/>

Section D : Statistical Package	Yes	No	No Comment
1. Does Stata appear when the analysis button is clicked?	<input type="checkbox"/>	<input type="checkbox"/>	<input type="checkbox"/>
2. Can the necessary analysis be done on the medical expertise (e.g. one way frequency, two-way cross tabulation and etc.)?	<input type="checkbox"/>	<input type="checkbox"/>	<input type="checkbox"/>

3. Could you perform all the necessary statistical analysis for the time being?	<input type="checkbox"/>	<input type="checkbox"/>	<input type="checkbox"/>
4. Is the statistical package (incorporated together with the system) easy to use?	<input type="checkbox"/>	<input type="checkbox"/>	<input type="checkbox"/>
5. Do you need training in Stata (statistical package)?	<input type="checkbox"/>	<input type="checkbox"/>	<input type="checkbox"/>
6. Is it good to have a statistical package incorporated with the system?	<input type="checkbox"/>	<input type="checkbox"/>	<input type="checkbox"/>

Section E : User Interface

	Yes	No	No Comment
1. Is the screen overcrowded with command buttons and text boxes?	<input type="checkbox"/>	<input type="checkbox"/>	<input type="checkbox"/>
2. Are the fonts used viewable and at appropriate size?	<input type="checkbox"/>	<input type="checkbox"/>	<input type="checkbox"/>
3. Are the colours used for the screen appropriate?	<input type="checkbox"/>	<input type="checkbox"/>	<input type="checkbox"/>
4. The user interface of the MediX system is <input type="checkbox"/> Excellent <input type="checkbox"/> Moderate <input type="checkbox"/> Very Good <input type="checkbox"/> Poor <input type="checkbox"/> Good <input type="checkbox"/> Very Poor			

Section F : Overall Aspects

1. In your opinion, is MediX easy to use? <input type="checkbox"/> Very Easy <input type="checkbox"/> Difficult <input type="checkbox"/> Easy <input type="checkbox"/> Very Difficult <input type="checkbox"/> Moderate <input type="checkbox"/> No comment	
2. In your opinion, is MediX a useful system for the medical community? <input type="checkbox"/> Very Useful <input type="checkbox"/> Fairly Useful <input type="checkbox"/> Useful <input type="checkbox"/> Not Useful <input type="checkbox"/> Moderate <input type="checkbox"/> No comment	
3. In your opinion, is MediX a useful system for the general population? <input type="checkbox"/> Very Useful <input type="checkbox"/> Fairly Useful <input type="checkbox"/> Useful <input type="checkbox"/> Not Useful <input type="checkbox"/> Moderate <input type="checkbox"/> No comment	
4. Are you happy/satisfied with the system? <input type="checkbox"/> Very Happy/Satisfied <input type="checkbox"/> Unhappy/Dissatisfied <input type="checkbox"/> Happy/Satisfied <input type="checkbox"/> Very Unhappy/Dissatisfied <input type="checkbox"/> Moderate <input type="checkbox"/> No comment	

Section G : Comments/Recommendations

1. As you see it, what are the primary benefits of the MediX system (check as many as necessary)
- Improved job efficiency
 - Cost and time savings
 - No benefit
 - Others, please state. _____
- _____
- _____
- _____
2. What are the primary drawbacks in the MediX system (check as many as necessary)?
- Lack of familiarity with the system.
 - The system is too complex to be understood.
 - Too many computer terms used.
 - Others, please specify. _____
- _____
- _____
- _____
3. Are there any important functions that the system should provide but is unavailable currently?
- _____
- _____
- _____
- _____
- _____

Thank you for your participation!

User Feedback Form

Please fill in the following particulars.

Title : Dr. Mr. Ms.

Name (optional) : _____

Occupation : _____

Instructions: Please answer All Sections. For each of the following questions, please tick (✓) your answer where applicable.

Section A : General

1. Your ability to identify the desired medical expertise/specialist was
 - Excellent
 - Good
 - Poor
 - No comment/Not used

2. The ease of use of the search function was
 - Excellent
 - Good
 - Poor
 - No comment/Not used

3. Is the screen overcrowded with command buttons and text boxes?
 - Yes No

4. Are the fonts used viewable and at appropriate size?
 - Yes No

5. Are the colours used for the screen appropriate?
 - Yes No

6. If errors are made during the operation, are the messages helpful?
 - Yes No

7. Is MediX easy to use?
 - Yes No

<p>8. How would you rate the usefulness of the system?</p> <p><input type="checkbox"/> Very Useful</p> <p><input type="checkbox"/> Useful</p> <p><input type="checkbox"/> Moderate</p> <p><input type="checkbox"/> Not Useful</p> <p>9. Do you think MediX is a useful system for the general population?</p> <p><input type="checkbox"/> Yes <input type="checkbox"/> No</p> <p>10. Are you happy/satisfied with the system?</p> <p><input type="checkbox"/> Very happy/satisfied</p> <p><input type="checkbox"/> Happy/Satisfied</p> <p><input type="checkbox"/> Moderate</p> <p><input type="checkbox"/> Dissatisfied</p> <p>11. What is your overall impression of the MediX system?</p> <p><input type="checkbox"/> Positive</p> <p><input type="checkbox"/> Neutral</p> <p><input type="checkbox"/> Negative</p>	
---	--

Section B : Comments/Recommendations

1. As you see it, what are the primary benefits of the MediX system (check as many as necessary)

- Information on the desired medical expertise/specialist can be got immediately
- Cost and time savings (e.g. no need to travel to other hospitals/clinics to check for medical expertise)
- No benefit
- Others, please state. _____

2. What are the primary drawbacks in the MediX system (check as many as necessary)?

- Lack of familiarity with the system.
- The system is too complex to be understood.
- Too many computer terms used.
- Others, please specify. _____

3. Are there any important functions that the system should provide but is unavailable currently?

Thank you for your participation!

APPENDIX C

SAMPLE SCREENS OF THE MEDIX SYSTEM

Sample Screens

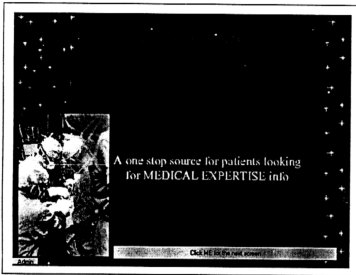

Fig. C.1 : Introductory Screen

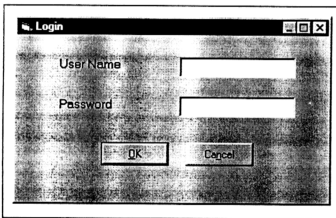

Fig. C.2 : Login Screen for the Administration Section

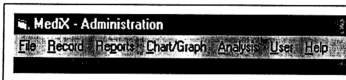

Fig. C.3 : Menu Screen for the Administration Section

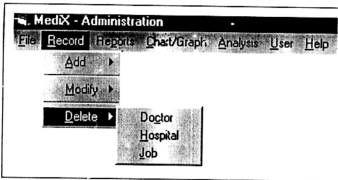

Fig. C.4 : Sub-Menu for the Record Module

This form is used to add medical expertise details. It includes the following fields: 'Doctor's id' (text input), 'Name: Dr.' (text input), 'Gender' (radio buttons for 'Male' and 'Female'), 'Specialist in:' (dropdown menu), 'Credentials (s):' (text input), 'Other information:' (text input), and 'Name of Hospital' (dropdown menu). Below the hospital name, there are two more dropdown menus labeled '1' and '2'. At the bottom right, there are 'Add' and 'Cancel' buttons.

Fig. C.5 : Add Particulars of Medical Expertise Screen

This form is used to modify medical centre details. It includes the following fields: 'Name of Hospital/Clinic' (dropdown menu with a 'Search' button), 'Name of New Hospital/Clinic' (dropdown menu), 'Address' (text input), 'City' (text input), 'PostCode' (text input), 'Tel. Num.' (text input), 'Fax' (text input), 'Email Address' (text input), 'Place' (dropdown menu), and 'Area' (dropdown menu). At the bottom, there are 'Modify' and 'Cancel' buttons.

Fig. C.6 : Modify Particulars of Medical Centre Screen

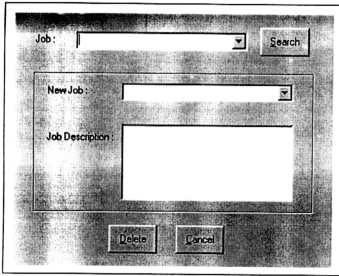

Fig. C.7 : Delete Particulars of Specialty Screen

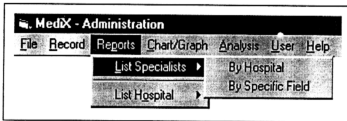

Fig. C.8 : Sub-Menu for the Reports Module

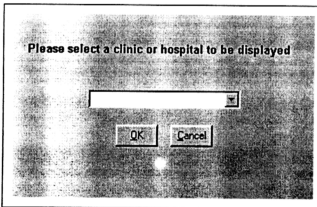

Fig. C.9 : List Specialists By Medical Centre Screen

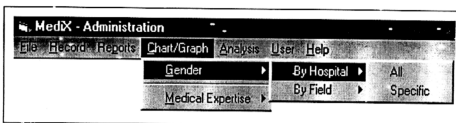

Fig. C.10 : Sub-Menu for the Chart/Graph Module

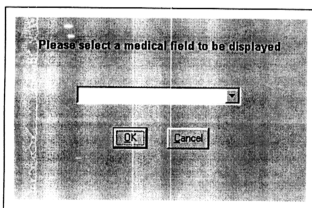

Fig. C.11 : List Specialists By Gender in A Specific Specialty Screen

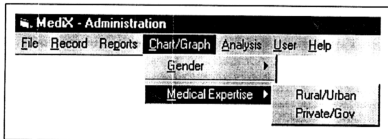

Fig. C.12 : Sub-Menu for the Chart/Graph Module

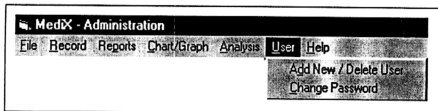

Fig. C.13 : Sub-Menu for the User Module

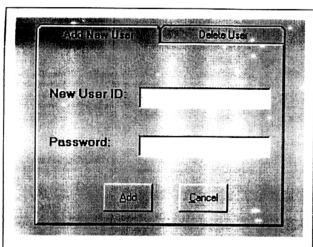

Fig. C.14 : Add New or Delete Existing User Screen

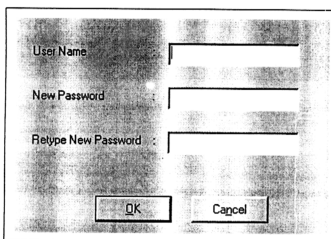

Fig. C.15 : Change Password Screen

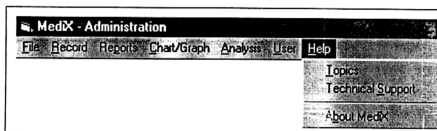

Fig. C.16 : Sub-Menu for the Help Module

MEDIX

Medical Expertise working in Government / Private Hospitals / Clinics

Symptoms

Generate & Print Reports

Help

About MediX

Please select an expertise from the list or type in a keyword

Please select all hospitals and clinics or a specific one :

Bun Specialists All Specific Hospital / Clinic

5 member(s) matching your search criteria:

Name	Gender	Job Name	Job Des
DARUL HAJAR	M	Bun Specialists	
UMADEVAN RAJA SEGARAN	M	Bun Specialists	
NURAIN MOHD. NOOR	F	Bun Specialists	
NOEL THOMAS ROSE	M	Bun Specialists	
LING JIONG MING	M	Bun Specialists	

Fig. C.17 : Medical Expertise Search Screen for the User Section

MEDIX

Search by :

Medical Expertise working in Government / Private Hospitals / Clinics

Symptoms

Generate & Print Reports

Help

About MediX

Random Search of Symptoms

Heat

21 record(s) found

Name	Gender	Job Name	Job Des
DEVI DEVI KENANG LENG	F	Cardiologist	Prakt
DEWI RAMASAMY	F	Cardiologist	Prakt
DEWI RAMASAMY	F	Cardiologist	Prakt
KENNETH CHIN	M	Cardiologist	Prakt
NIK ZAINAL ABIDIN	M	Cardiologist	Prakt
RIDZWAN BAKAR	M	Cardiologist	Prakt
SHEILA GOPAL	F	Cardiologist	Prakt

Fig. C.18 : Symptom Search Screen for the User Section

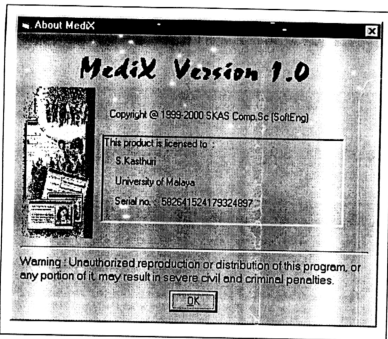

Fig. C.19 : About MediX Screen

APPENDIX D

SAMPLE REPORTS

**LIST OF MEDICAL EXPERTISE IN A SPECIFIC SPECIALTY
AT VARIOUS HOSPITALS/CLINICS**

Anaesthetisologist

Assunta Hospital

A. DAMODARAN

DA. FMM, FRCA, FANZCA

Gleneagles Intan Medical Centre

NAZRI BHUPALAN

MBBS(LON), FFARCSI (DUBLIN)

SITI AISHAH SAIDIN

MURALEETHARAN MADHAVAN

Ipoh Hospital

KAVITA M. BHOJWANI

MOHD. MARTADZA

KAMAL D. MANECKSHA

Normah Medical Specialist Centre

YEE CHEE SENG

SATHINDREN

KYIN WIN

Pantai Medical Centre

A. DAMODARAN

DA. FMM, FRCA, FANZCA

JOSEPH A. MANAVALAN

DA(UK), FFARCS (IRE), AM (MAL)

MOHAMED NAMAZIE B. IBRAHIM

MBBS, FRCA, FAMM

NAZRI BHUPALAN

MBBS(LON), FFARCSI (DUBLIN)

SAYWAN LIM

FAMM, MBBS, FRCA, FFARCS(I), FANZCA, FRCPS(G), FRACP(HON), FA

SYLVIAN DAS

MBBS, FFARACS, FANZCA, FAMM, FIAMS

Tengku Ampuan Rahimah Hospital

NIRUMAL KUMAR

**Ratio of
General Surgeon / General Practitioners
at
Urban & Rural Areas**

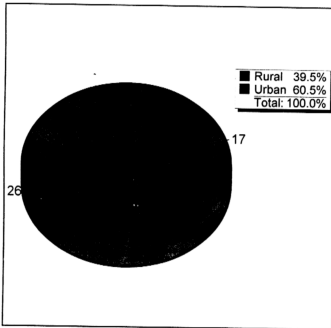

**Ratio of
Ophthalmologist
at
Government & Private
Hospitals & Clinics**

