

APPENDICES

APPENDIX I

Figure A.1 : Histogram of amount remittances received by heads of household by districts

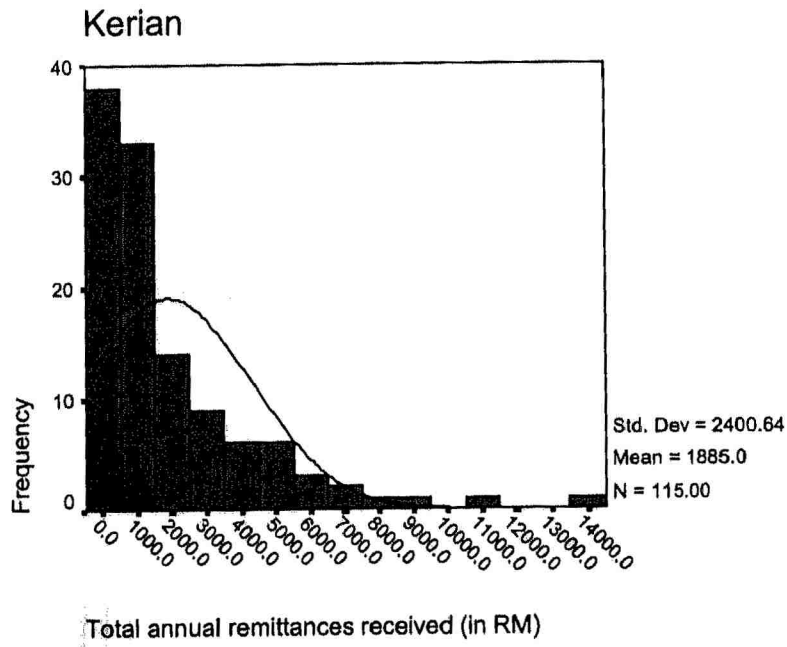

Hilir Perak

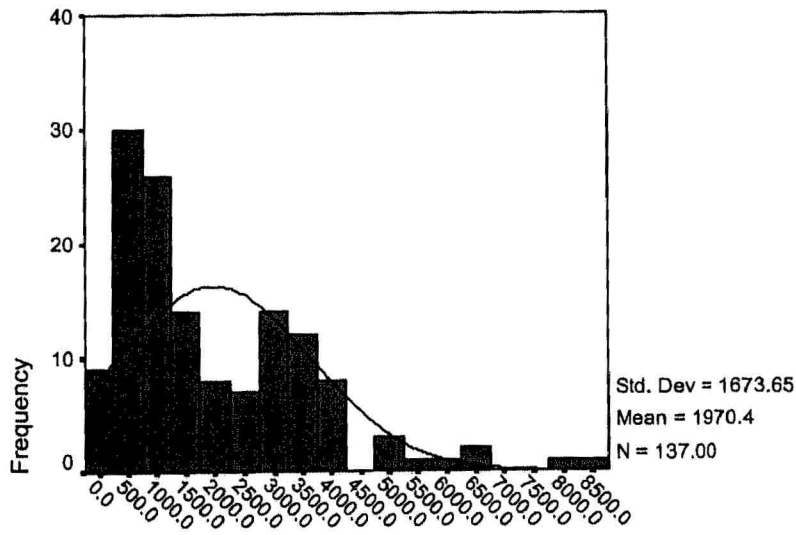

Total annual remittances received (in RM)

Sabak Bernam

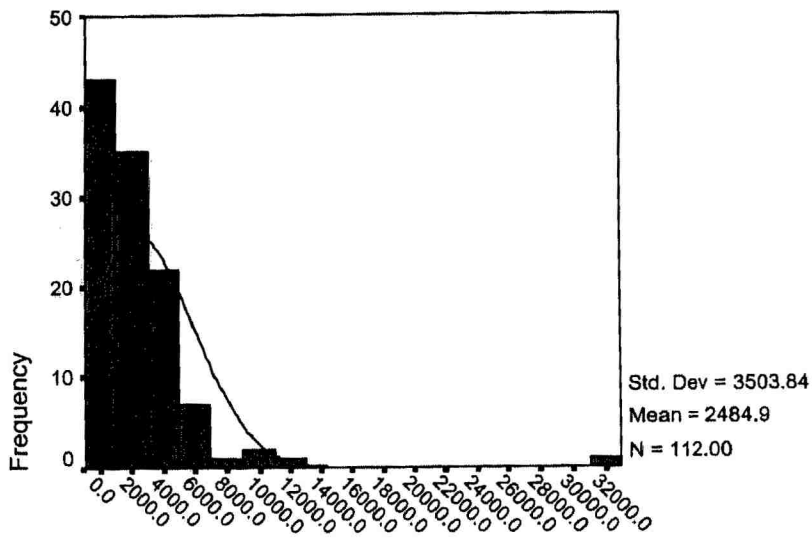

Total annual remittances received (in RM)

Rembau

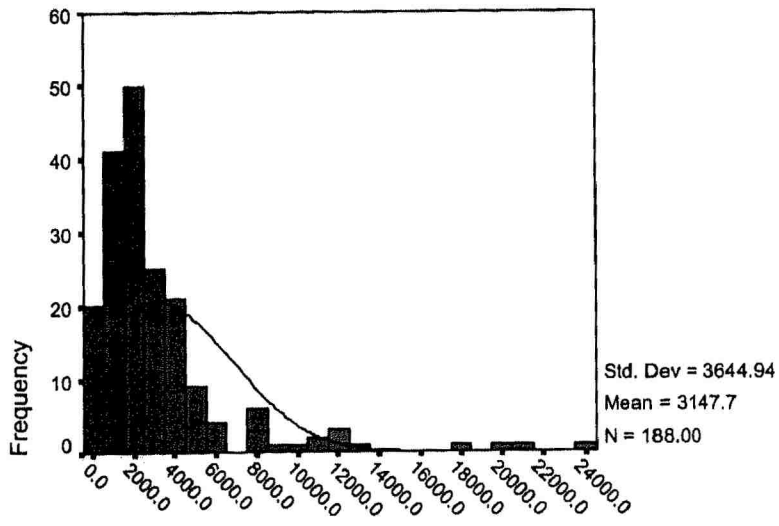

Total annual remittances received (in RM)

APPENDIX II

Figure A.2 : Histogram of the distribution of the annual remittances sent by migrant children in the four districts

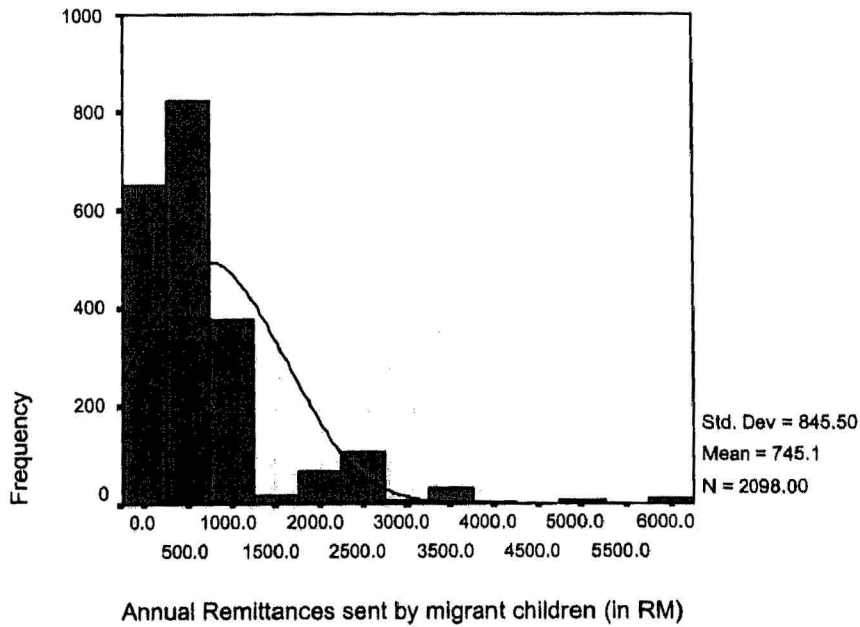
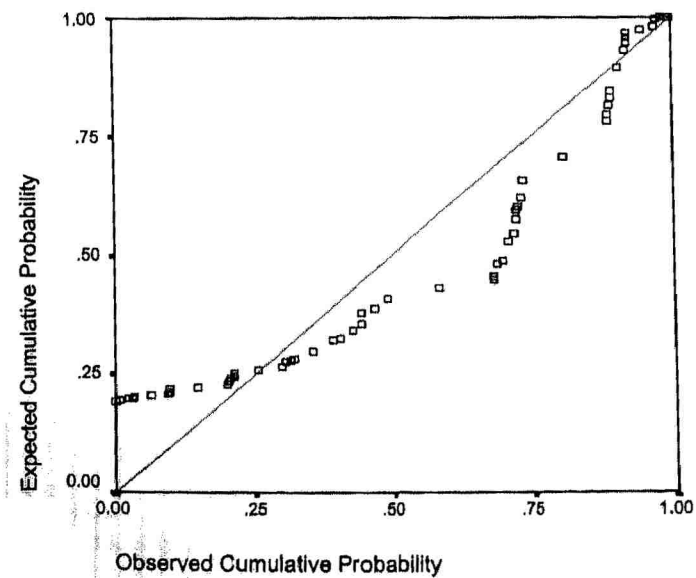

Figure A.3 : Normal P-P plot of the annual remittances sent by migrant children in the four districts



APPENDIX III

Figure A.4 : Histogram of the distribution of natural logarithm of amount remittances received by heads of household after data transformation

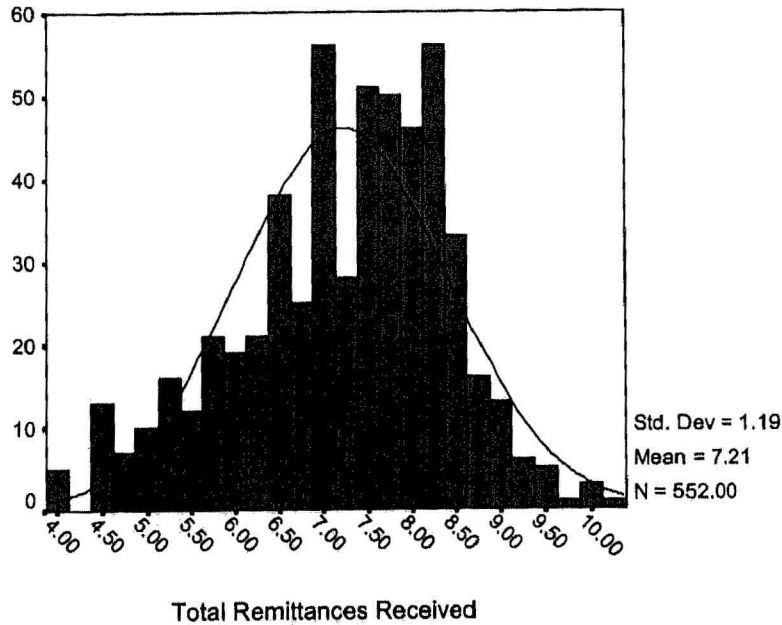

Figure A.5 : Stem and leaf of natural logarithm of amount remittances received by heads of household after data transformation

Frequency	Stem & Leaf
4.00	3 . 9
5.00	4 . 4&
16.00	4 . 66677
30.00	5 . 000122224
44.00	5 . 555677777889999
52.00	6 . 11222223333333334&
47.00	6 . 555666888889999&
110.00	7 . 0000000000000011222223333344444444444
78.00	7 . 5556666777777777788889999
112.00	8 . 00000000111111111112233333333444444
31.00	8 . 55566677899
16.00	9 . 01133&
5.00	9 . 59&
2.00	10 . &

Stem width: 1.00
 Each leaf: 3 case(s)

& denotes fractional leaves.

Figure A.6 : Normal P-P plot of natural logarithm of amount remittances received by heads of household after data transformation

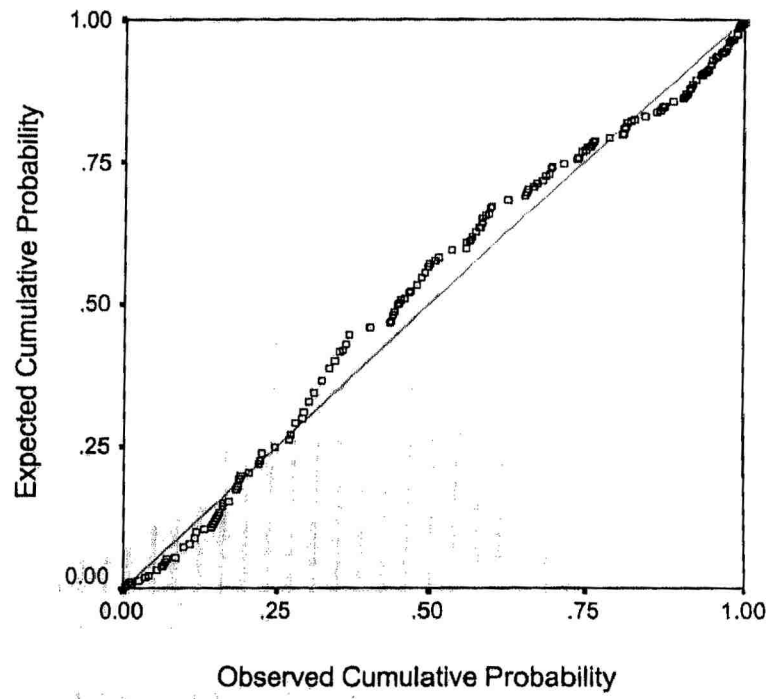

APPENDIX IV

Figure A.7 : Histogram of regression standardized residual on natural logarithm of amount remittances received by heads of household

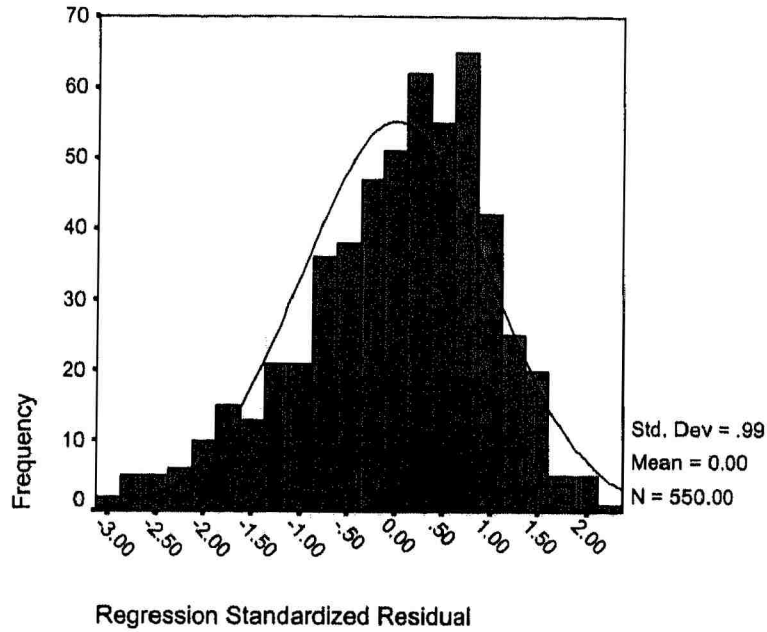
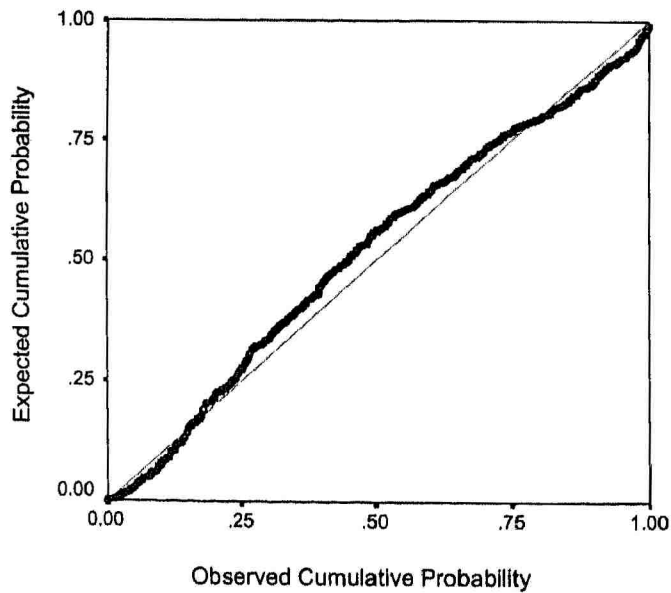

Figure A.8 : Normal P-P Plot of regression Standardized Residual on natural logarithm of amount remittances by heads of household



APPENDIX V

Figure A.9 : Histogram of the distribution of natural logarithm of amount remittances sent by migrant children

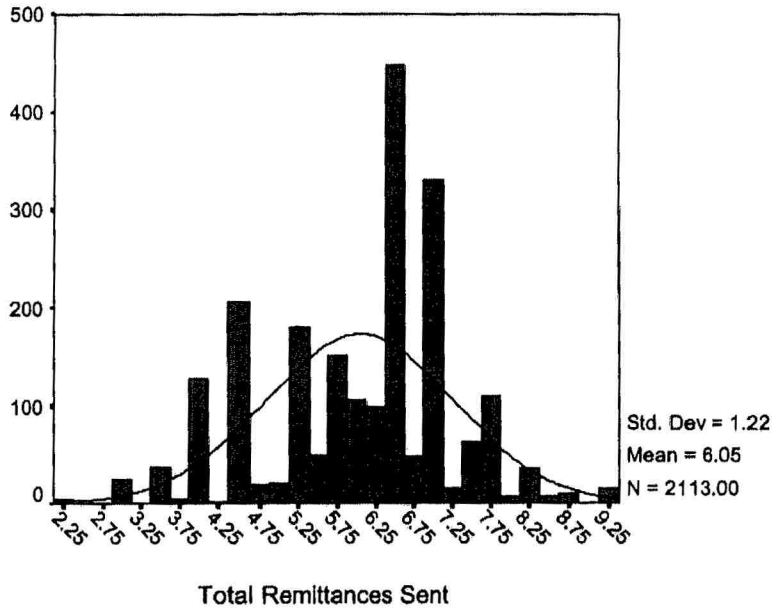

Figure A.10 : Stem and leaf of natural logarithm of amount remittances sent by migrant children after data transformation

Frequency	Stem &	Leaf
4.00	Extremes	(=<2.3)
25.00	2 .	99
37.00	3 .	444
123.00	3 .	99999999999&
13.00	4 .	0&
222.00	4 .	66666666666666667&
227.00	5 .	0022222222222222244&
276.00	5 .	55777777777777778888899999
508.00	6 .	1222222233&
108.00	6 .	555666899&
381.00	7 .	000000000000000000000000000000000000344444&
115.00	7 .	67777777&
47.00	8 .	0111&
12.00	8 .	6&
15.00	9 .	2

Stem width: 1.00
Each leaf: 12 case(s)

& denotes fractional leaves.

Figure A.11 : Normal P-P plot of natural logarithm of amount remittances sent by migrant children after data transformation

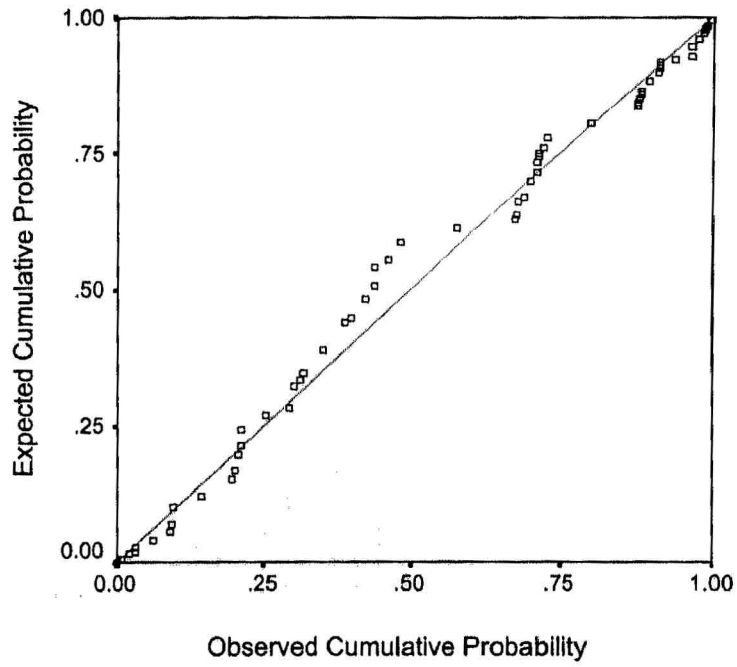

APPENDIX VI

Figure A.12 : Histogram of regression standardized residual on natural logarithm of amount remittances sent by migrant children

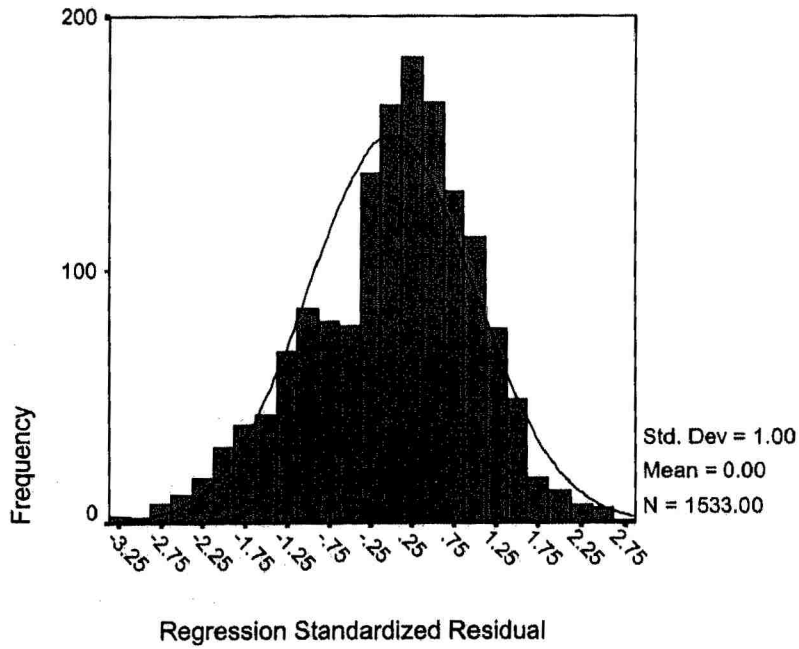

Figure A.13 : Normal P-P Plot of regression Standardized Residual on natural logarithm of amount remittances sent by migrant children

