

Appendix 4.
Polyacrylamide Gel Electrophoresis pictures of total RNA extracted
(Refer Figure 2.5 for caption)

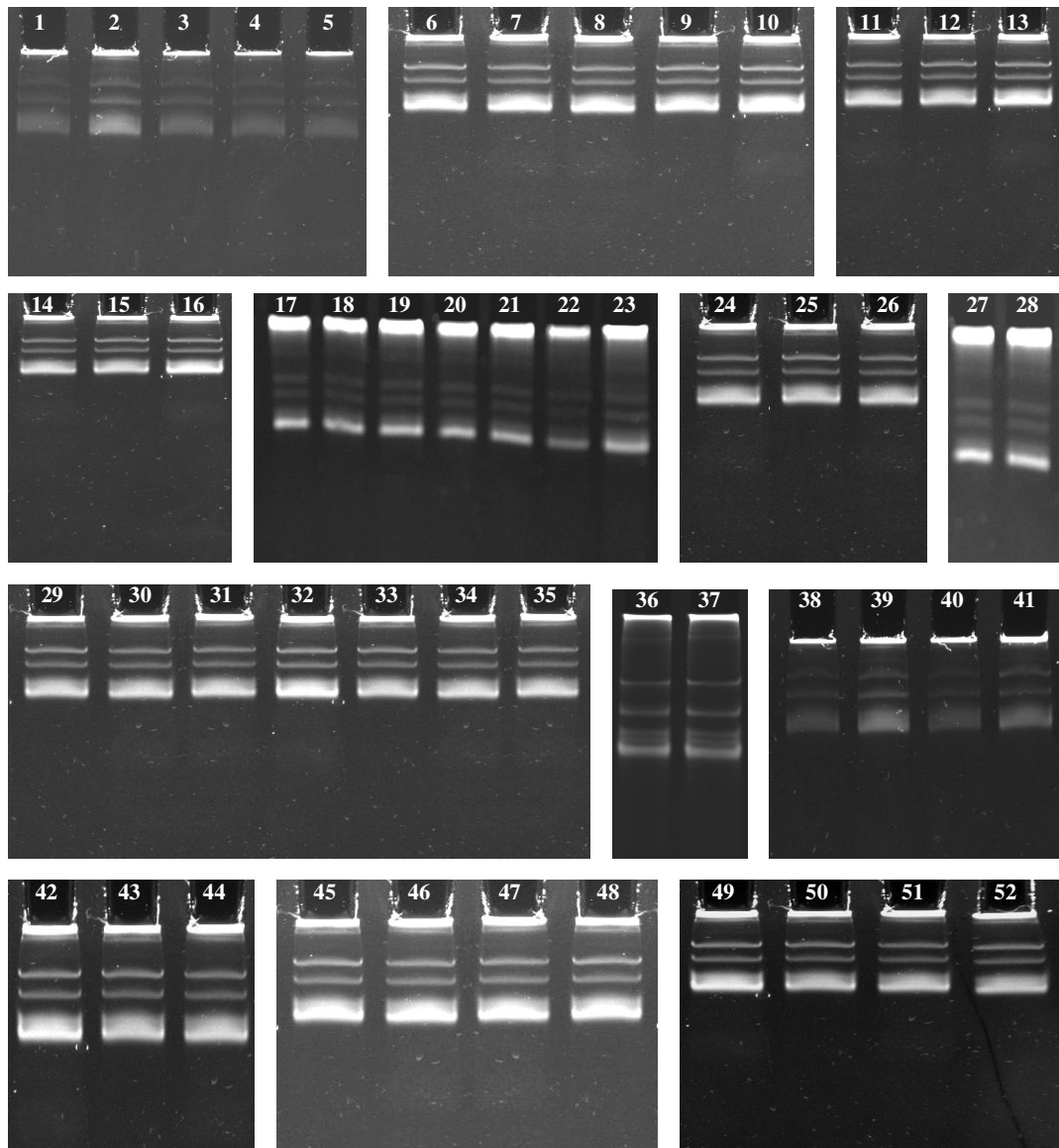

| Lane | Sample | Lane | Sample | Lane | Sample | Lane | Sample | Lane | Sample | Lane | Sample |
|------|-----------------|------|-----------------|------|-----------------|------|-----------------|------|-----------------|------|--------|
| 1 | ME | 10 | LA ₂ | 19 | MD | 28 | LJ | 37 | LN ₁ | 46 | LX |
| 2 | LI | 11 | LR ₁ | 20 | LV | 29 | MA | 38 | LN ₂ | 47 | BD |
| 3 | LC | 12 | LR ₂ | 21 | LB ₁ | 30 | MC | 39 | LK | 48 | CMG |
| 4 | LE | 13 | LF | 22 | LB ₂ | 31 | CLL | 40 | BE ₂ | 49 | CMK |
| 5 | CMC | 14 | CMD | 23 | LT ₁ | 32 | CLT | 41 | LL ₁ | 50 | CMJ |
| 6 | CLI | 15 | CLQ | 24 | LT ₂ | 33 | MB ₁ | 42 | LL ₂ | 51 | CMH |
| 7 | CLX | 16 | CMB | 25 | LY ₂ | 34 | MB ₂ | 43 | CLW | 52 | LH |
| 8 | LS ₁ | 17 | LZ | 26 | LY ₁ | 35 | DB ₁ | 44 | BB | | |
| 9 | LS ₂ | 18 | LQ | 27 | CLR | 36 | DB ₂ | 45 | LM | | |

